



CHARTRIDGE
CONFERENCE COMPANY

LYDIARD HOUSE - ROOM DIMENSIONS

Conference, Syndicate & Private Dining	Dimensions L x W x H Feet	Dimensions L x W x H Metres	Theatre	U- Shape	Board	Cabaret	Dining
Spencer Dining Room	-	-	-	-	-	-	32
Villiers Dining Room	-	-	-	-	-	-	24
Bolingbroke	-	-	-	-	-	-	24
Luxborough Room	38' x 37' x 12.1'	11.6 x 11.3 x 3.7	80	40	46	80	120
<u>Braydon Suite</u>							
Braydon	20' x 15' x 11.2'	6.1 x 4.6 x 3.4	17	11	12	-	-
St Mary's	16' x 15'	4.9 x 4.6	-	8	8	-	-
Millicent	16' x 12'	4.9 x 3.7	-	-	8	-	-
<u>Marlborough Suite</u>							
Marlborough	23' x 18' x 10'	7 x 5.5 x 3	25	16	18	16	-
Beauchamp	23' x 12'	7 x 3.7	16	-	10	-	-
Richmond	19' x 19' x 11.2'	5.8 x 5.8 x 3.4	20	12	14	-	-
Marlborough Ante	10' x 7'	3.1 x 2.1	-	-	4	-	-
<u>Tregoze Suite</u>							
Tregoze	30' x 21' x 10'	9.1 x 6.4 x 3	37	25	30	30	-
Tregoze Ante	20' x 9'	6.1 x 2.7	-	-	6	-	-
St John	20' x 20' x 10'	6.1 x 6.1 x 3	18	15	16	-	-
St John Ante	15' x 10'	4.6 x 3.1	-	-	8	-	-
Stubbs (2 nd floor)	10' x 10'	3.1 x 3.1	-	8	8	-	-



CHARTRIDGE
CONFERENCE COMPANY

LYDIARD HOUSE - ROOM MAP

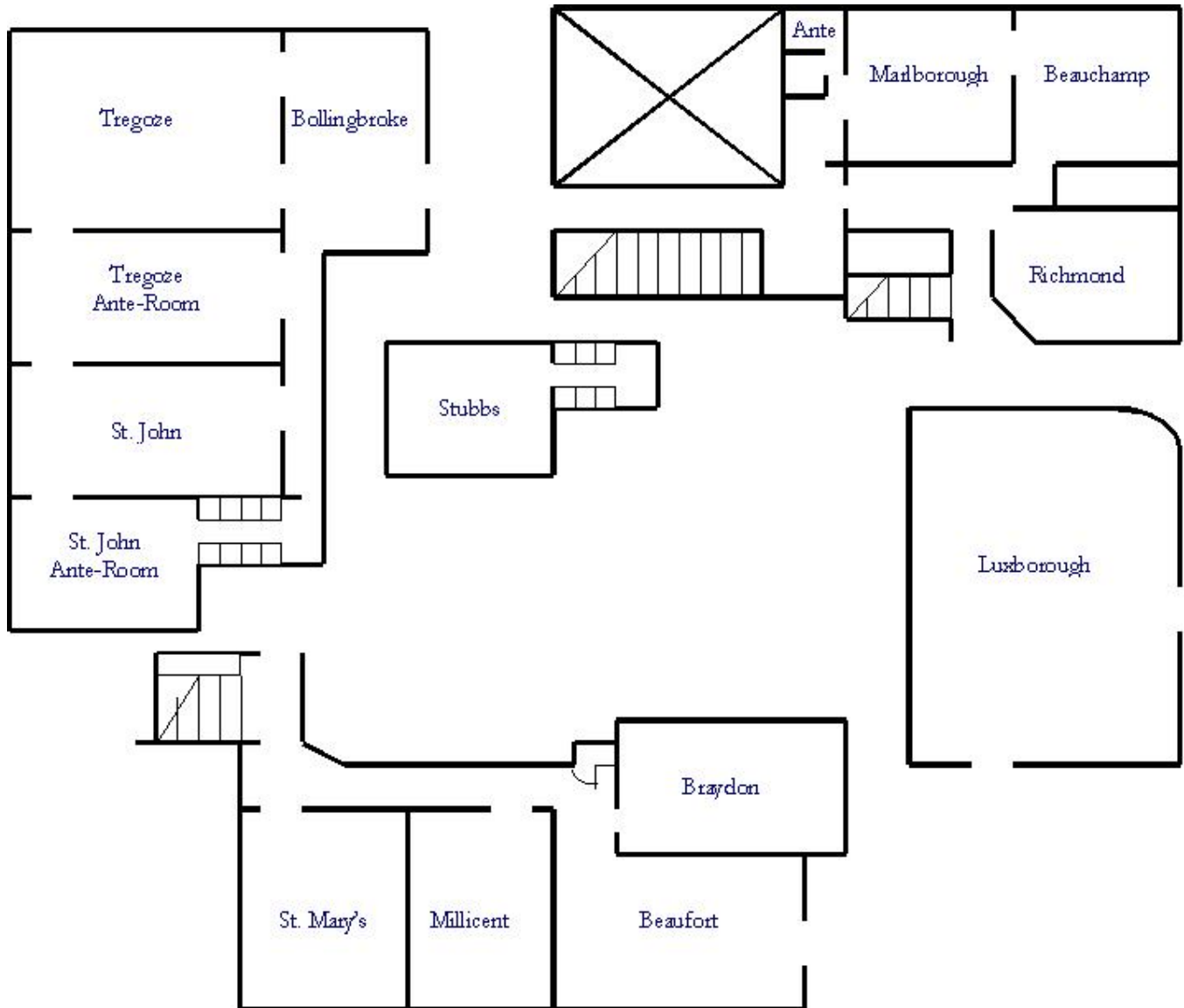

Lydiard House Conference Centre
Lydiard Tregoze, Swindon, Wiltshire SN5 3PA
Tel: 01793 770062
Fax: 01793 771960
Email: lydiard@chartridge.co.uk